Homerton University Hospital NHS Foundation Trust

City and Hackney UTI in men and women with indwelling urinary catheter

NHS City and Hackney Clinical Commissioning Group

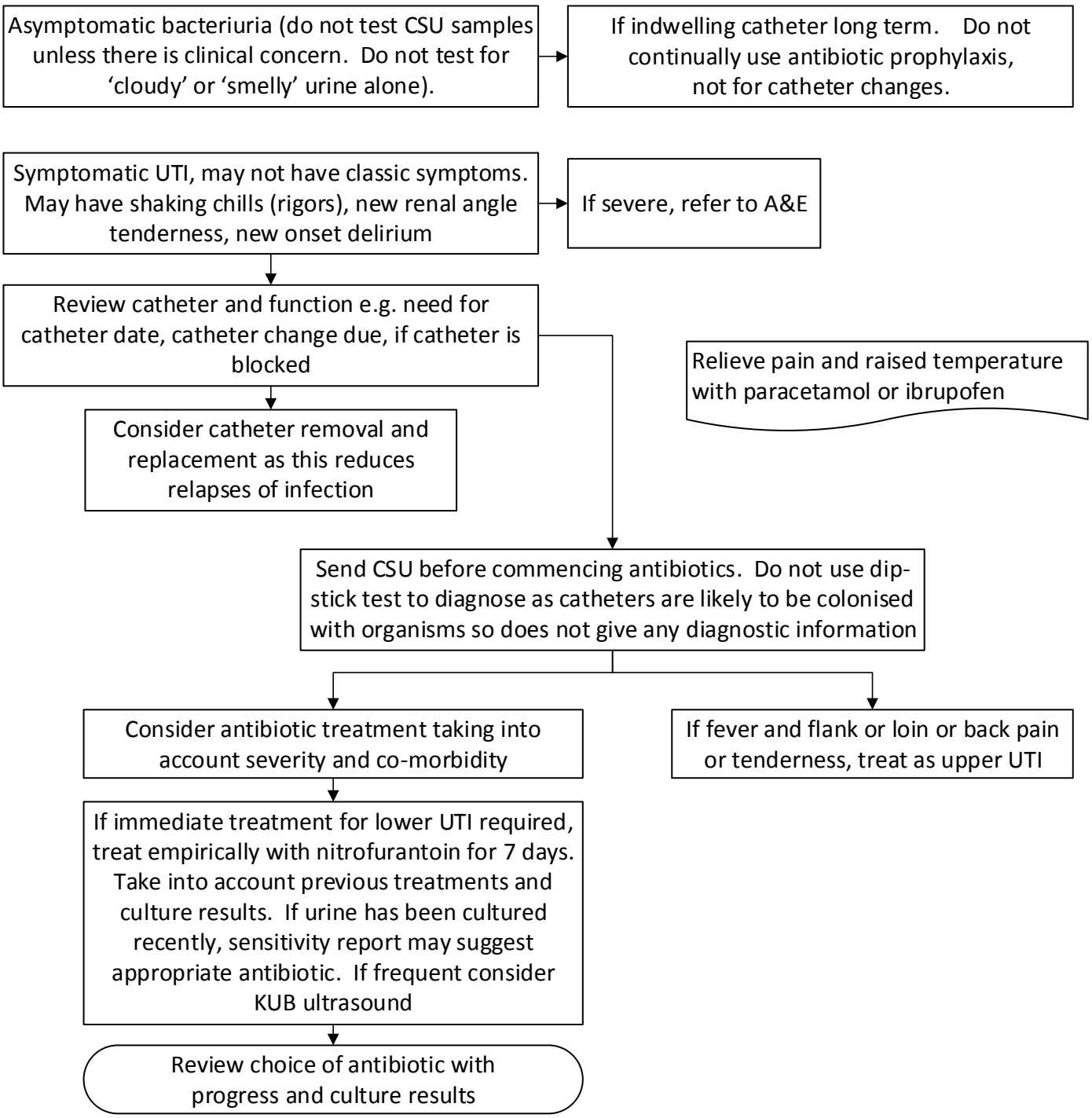

Authors: Drs Clare Highton, Josh Cullimore (GP Clinical Leads), Jhumur Pati (Urology Lead Clinician, September 2017
Review date: September 2019