

Adult Patient with hearing loss.

Adult Hearing Loss Referral Pathway
v4.7 01/06/2018- CCAS (review date:06/06/2019)

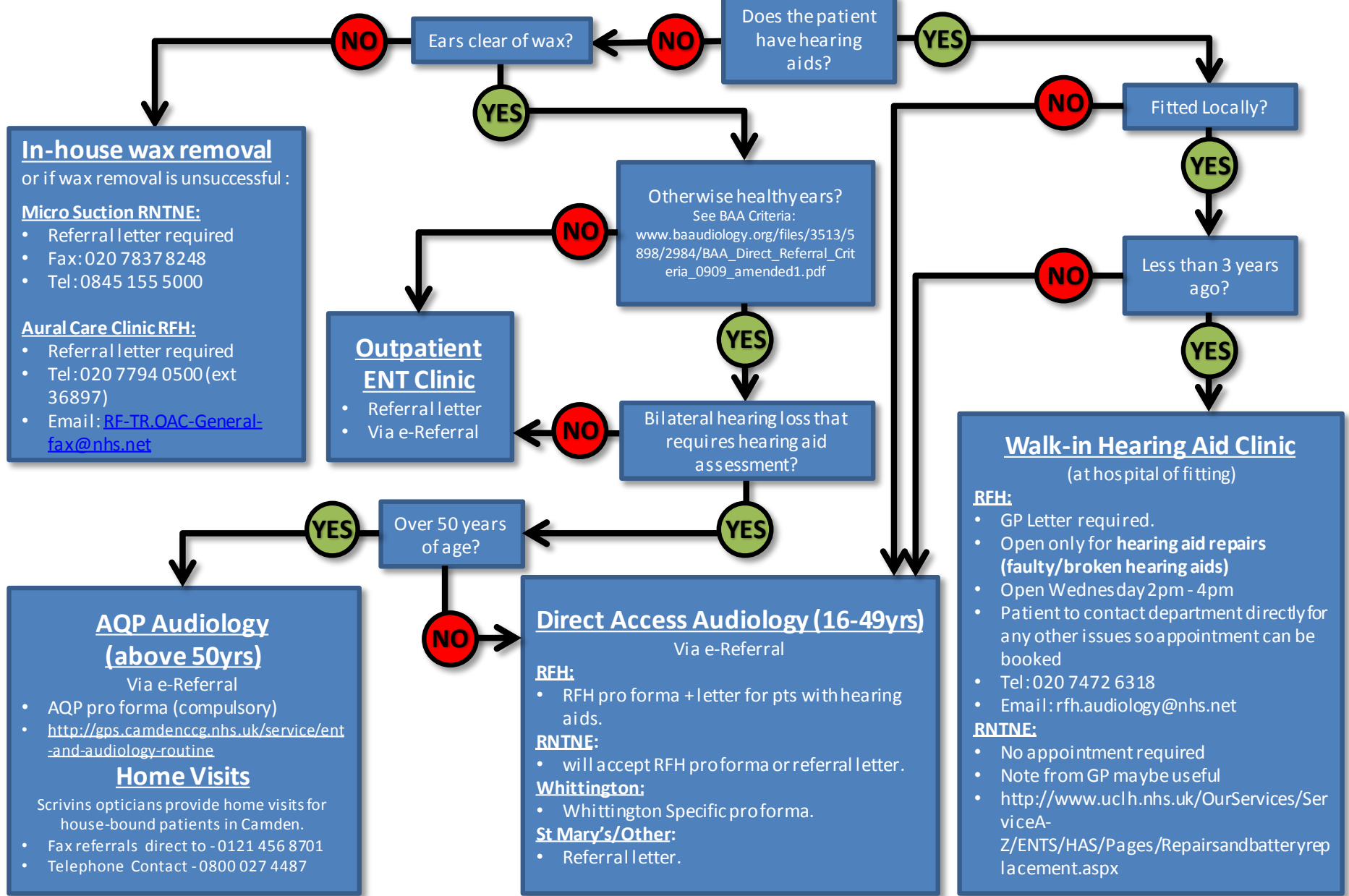

In-house wax removal
or if wax removal is unsuccessful :

Micro Suction RNTNE:

- Referral letter required
- Fax: 020 7837 8248
- Tel: 0845 155 5000

Aural Care Clinic RFH:

- Referral letter required
- Tel: 020 7794 0500 (ext 36897)
- Email: RF-TR.OAC-General-fax@nhs.net

Outpatient ENT Clinic

- Referral letter
- Via e-Referral

Otherwise healthy ears?
See BAA Criteria:
www.baaudiology.org/files/3513/5898/2984/BAA_Direct_Referral_Criteria_0909_amended1.pdf

Bilateral hearing loss that requires hearing aid assessment?

AQP Audiology (above 50yrs)
Via e-Referral

- AQP pro forma (compulsory)
- <http://gps.camdenccg.nhs.uk/service/ent-and-audiology-routine>

Home Visits

Scrivins opticians provide home visits for house-bound patients in Camden.

- Fax referrals direct to -0121 456 8701
- Telephone Contact -0800 027 4487

Direct Access Audiology (16-49yrs)
Via e-Referral

RFH:

- RFH pro forma + letter for pts with hearing aids.

RNTNE:

- will accept RFH pro forma or referral letter.

Whittington:

- Whittington Specific pro forma.

St Mary's/Other:

- Referral letter.

Walk-in Hearing Aid Clinic
(at hospital of fitting)

RFH:

- GP Letter required.
- Open only for **hearing aid repairs (faulty/broken hearing aids)**
- Open Wednesday 2pm - 4pm
- Patient to contact department directly for any other issues so a appointment can be booked
- Tel: 020 7472 6318
- Email: rfh.audiology@nhs.net

RNTNE:

- No appointment required
- Note from GP maybe useful
- <http://www.uclh.nhs.uk/OurServices/ServiceA-Z/ENTS/HAS/Pages/Repairsandbatteryreplacement.aspx>